Proposed Road Name - Denton Ford Road

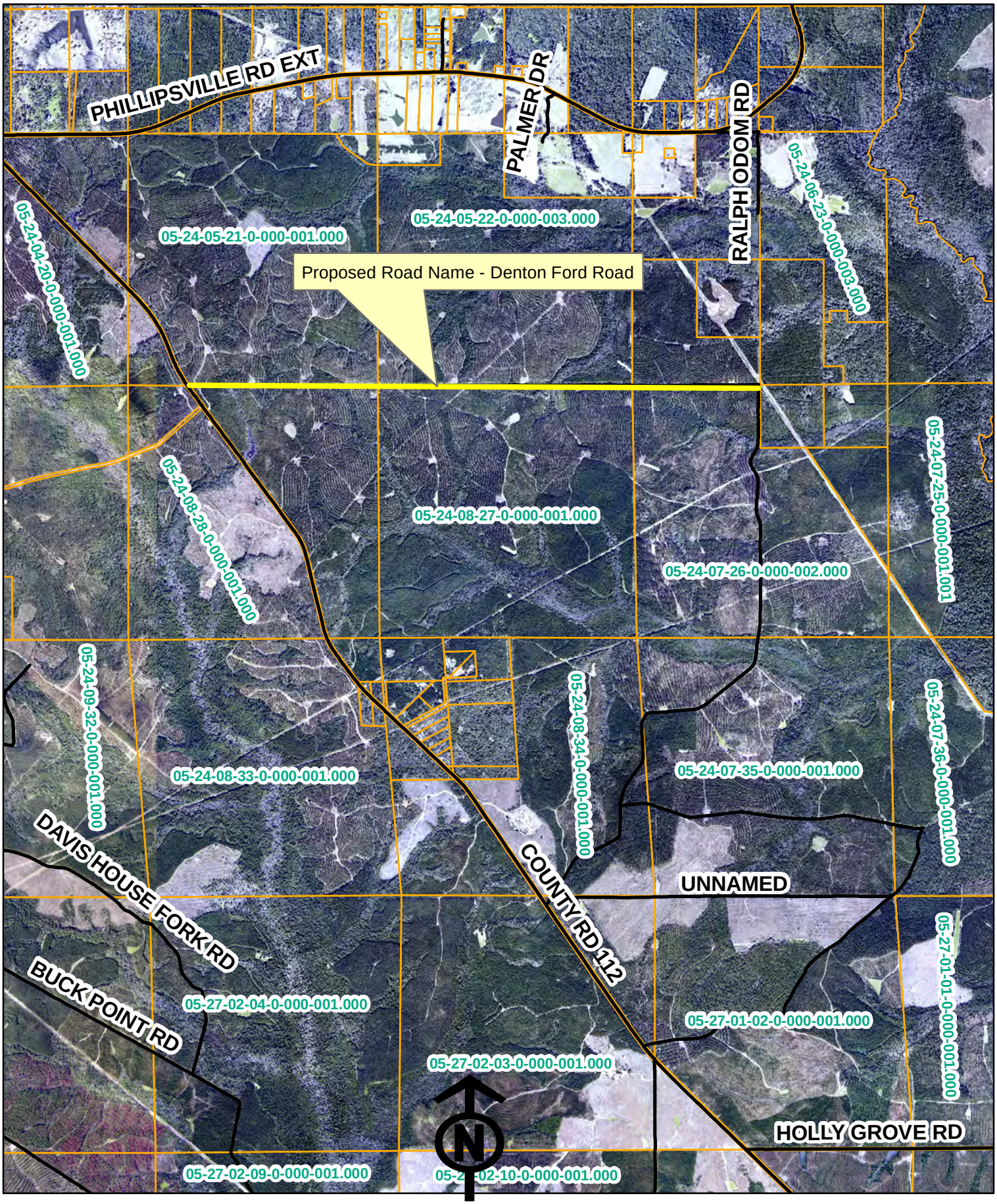

11/22/2016